Notice of Violation

(3AAC 306.805)

This form, all information provided and responses are public documents per Alaska Public Records ACT AS 40.25

Date: 2/14/22

License #/Type: 10237 Standard Marijuana Cultivation Facilities

Licensee: Alaskasense, LLC

Address: 521 W. Tudor Road, Unit 202 Anchorage, AK 99503

DBA: Alaskasense, LLC

AMCO Case #: AM220257

This is a notice to you as licensee that an alleged violation has occurred. If the Marijuana Control Board decides to act against your license, under the provisions of AS 44.62.330 - AS 44.62.630 (Administrative Procedures Act) you will receive an Accusation and Notice of your right to an Administrative Hearing.

Note: This is not an accusation or a criminal complaint.

Chief Investigator Hoelscher smelled a strong marijuana smell coming from Alaskasense located at 521 W Tudor Rd Unit 202, Anchorage Alaska on 2/14/22 at 15:15 hrs.

This is in violation of: 3 aac 306.430(2)
(2) does not emit an odor that is detectable by the public from outside the cultivation facility except as allowed by a local government conditional use permit process.

3 AAC 306.805 provides that upon receipt of a Notice of Violation, a licensee may request to appear before the board and be heard regarding the Notice of Violation. The request must be made within ten days after receipt of the Notice of Violation. A licensee may respond, either orally or in writing to the Notice. 3 AAC 306.810 (2)(A)(B)(C) failed, within a reasonable time after receiving a notice of violation, to correct any defect that is the subject of the notice of violation of AS 17.8 or this chapter.

IT IS RECOMMENDED THAT YOU RESPOND IN WRITING TO DOCUMENT YOUR RESPONSE FOR THE MARIJUANA CONTROL BOARD.

***Please send your response to the address below and include your marijuana license number in your response.**

Alcohol & Marijuana Control Office
ATTN: Enforcement
550 W. 7th Ave, Suite 1600
Anchorage, Alaska 99501
amco.enforcement@alaska.gov

Issuing Investigator: J. Rukes

Received by:

SIGNATURE: Jeff Rukes

SIGNATURE:

Delivered VIA: Email

Date: 2/15/22

updated 4/23/19

JDW
COUNSEL
ALIGNED FOR EXCELLENCE

Jana D. Weltzin
Licensed in Alaska & Arizona
901 Photo Ave, Second Floor
Anchorage, Alaska 99503
Phone 907-231-3750
JDW, LLC
jana@jdwcounsel.com

February 24, 2022

Marijuana Control Board
Sent Via Email

Re: NOV AlaskaSense, LLC License No: 10237

Dear MCB and Enforcement Team:

This letter is in response to the *Notice of Violation* (NOV), dated **February 15th, 2022**, in regard to odor, under 3 AAC 306.430(c)(2), against AlaskaSense, LLC. We respectfully request that this NOV be dismissed by either Enforcement or the MCB as it is deficient and lacks the requirements to be a valid NOV.

The NOV, which has been attached for ease of reference, lists the "Issuing Investigator" in this case (AM#220257) as J. Rukes, with a date of **February 15th, 2022**. In the body of the NOV, where the alleged account of the violation is detailed, it states *"Chief Investigator Hoelscher smelled a strong marijuana smell coming from Alaskasense located at 521 W Tudor Rd Unit 202, Anchorage Alaska on **2/14/22** at 15:15 hrs."* There are no other facts – it does not indicate where Chief Hoelscher was at when he smelled the odor, what direction the wind was blowing, what details lead him to believe it was being omitted from the AlaskaSense facility. These details are important to whether the NOV has the required elements to be imposed against the licensed facility.

The NOV states the regulation that was violated as 3 AAC 306.430(c)(2), which states in relevant part: *a marijuana cultivation facility shall ensure that any marijuana at the marijuana cultivation facility ..(2)does not emit an odor that is detectable by the public from outside the cultivation facility **except as specifically allowed by a local government approval."*** *Emphasis added.* In Anchorage, Title 21 at 21.05.055(6) provides that a licensed facility be required to not allow marijuana smell to be detected at the lot line of the property on which the licensed facility sits:

> The premises shall be ventilated so that the odor of marijuana cannot be detected by a person with a normal sense of smell at any lot line of the subject property.

Id. Because the NOV lacks any information as to where Chief Hoelscher was when he smelled the odor (i.e. he could have been right outside of the facility but within the property lines, which per local code is not a violation of the odor rules) the NOV fails to establish any facts that actually show an alleged violation. The key fact as to where Chief Hoelscher smelled the odor is needed to assess whether 3 AAC 306.430(c)(2) was violated because the regulation allows for the local government to set a different standard than the state. And the local government has indeed set a different standard, the smell cannot go over the property lines, which is different from the state

regulations, which is more stringent and states that the smell cannot be detected outside of the licensed cultivation facility.

With the fine chart coming online soon and the fact there will soon be real penalties incurred for smell violations, we felt it was important to take a stand on this NOV and request it be dismissed and removed from AlaskaSense's license file because it is deficient in regards to setting forth the factual basis of the NOV. We know Enforcement is working hard, we thank them for their ongoing commitment to ensuring the sustainability of our industry with proper enforcement. We also know that sometimes there's just not enough time to document all the details, but with that said, AMCO is moving towards a model where these types of violations are going to cost Licensees real money and therefore the expectation is there be a solid factual basis to bring forth a NOV against the license.

AlaskaSense, LLC (AlaskaSense) has been continuously working to improve on their facility's odor control methods with regular maintenance, upgrades, and additions in their air filtration systems, as well as being overly cautious and changing out *all* of the systems' filters every 90 days, which is far more often than the manufacturer's recommendations call for of once per year. As of January, 2022, there are now eight (8) HVAC systems, four (4) carbon filtration systems and fans, and two (2) 12 inch by 48 inch CanLite charcoal filters with 1800 cfm fans. AlaskaSense appreciates Enforcement and wants to make clear to the MCB that Enforcement has been and continues to do an excellent job for our industry and this request is meant as no disrespect to the Enforcement team – but this particular NOV is deficient and AlaskaSense is concerned that it is receiving odor complaints that are in fact actually not attributable to their facility and may be coming from a personal use garden in the area. AlaskaSense continues to be fully committed in their upgrades and improvements to ensure they are in compliance.

Please feel free to contact me if you have any questions or concerns regarding this response.

Truly and Sincerely Yours,

Jana D. Weltzin, *Esq.*

THE STATE of ALASKA
GOVERNOR MIKE DUNLEAVY

Department of Commerce, Community, and Economic Development
ALCOHOL & MARIJUANA CONTROL OFFICE
550 West Seventh Avenue, Suite 1600
Anchorage, Alaska 99501
Main: 907.269.0350

MEMORANDUM

TO: Marijuana Control Board

DATE: Tuesday, March 29, 2022

FROM: James Hoelscher, Enforcement Chief

RE:AM220257 Supplemental Information

This memo is provided as a supplement to Investigator Rukes NOV, AM220257.

On 2-14-2022 at approximately 1515 hours, I was traveling westbound on Tudor Road. My windows were rolled up, but my vehicle was pulling in outside air.

As I passed Cannabaska/AlaskaSense, my vehicle was overwhelmed by an extremely powerful odor of marijuana. I could smell the marijuana from the point I passed Cannabaska/AlaskaSense and when I at was at the intersection of Tudor Road and Arctic. While at the intersection, I rolled down my window, observed a steady wind from the North - Northeast, also verified by observing smoke exit vehicle exhaust from in front of me. There was a fog and high humidity when I passed, I know from personal experience and my Investigative experience that when there is a temperature inversion and higher humidity, the odor of marijuana is more prevalent and tends to be stronger.

The wind direction was NNE, approximately 5 mph during this, verified by www.wunderground.com.

I contacted Jason Davies at AMCO and requested he send a second Investigator to verify odor was originating from AlaskaSense.

I was informed that Investigator Rukes verified odor of marijuana on 2-15-22, he stated that he could not smell it from the road, however, he detected the odor of marijuana blowing from the East side of building towards West portion of the parking lot.

3 AAC 306.430. Restricted access area

(c) A marijuana cultivation facility shall ensure that any marijuana at the marijuana cultivation facility

(2) does not emit an odor that is detectable by the public from outside the cultivation facility except as specifically allowed by a local government approval.

Attachments: Map of Cannabaska - Screenshot of www.wunderground.com

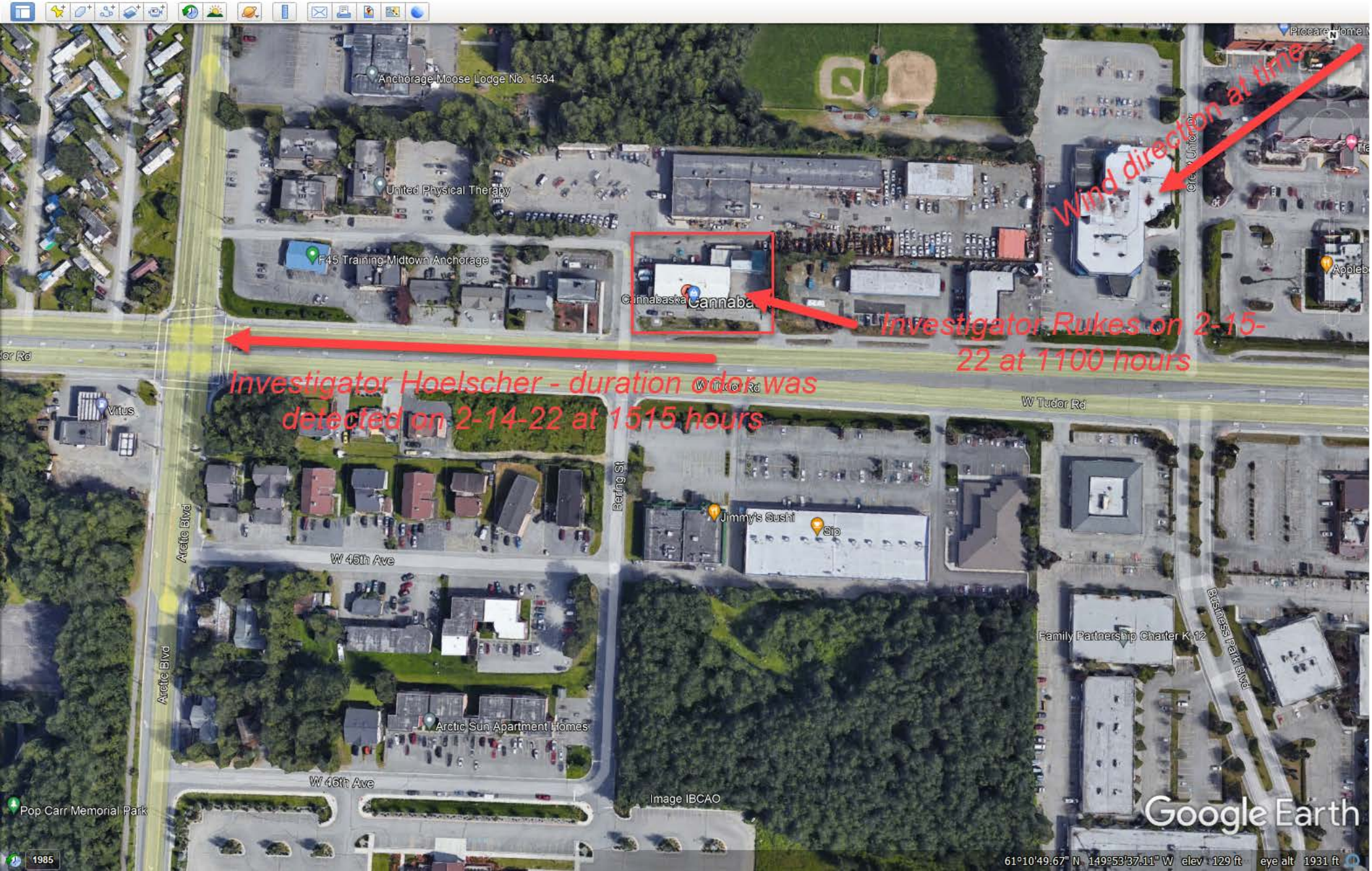
Anchorage Moose Lodge No. 1534
United Physical Therapy
F45 Training Midtown Anchorage
Cannabaska
Wind direction at time
Investigator Rukes on 2-15-22 at 1100 hours
Investigator Hoelscher - duration odor was detected on 2-14-22 at 1515 hours
W Tudor Rd
Vitus
Arctic Blvd
Bering St
Jimmy's Sushi
Sip
W 45th Ave
Family Partnership Charter K-12
Business Park Blvd
Arctic Sun Apartment Homes
W 46th Ave
Pop Carr Memorial Park
Image IBCAO
Google Earth
1985
61°10'49.67" N 149°53'37.11" W elev 129 ft eye alt 1931 ft

Anchorage, AK Weather History

34° TED STEVENS ANCHORAGE INTERNATIONAL AIRPORT STATION | CHANGE

TODAY HOURLY 10-DAY CALENDAR **HISTORY** WUNDERMAP

Daily Weekly Monthly

February 14 2022 View

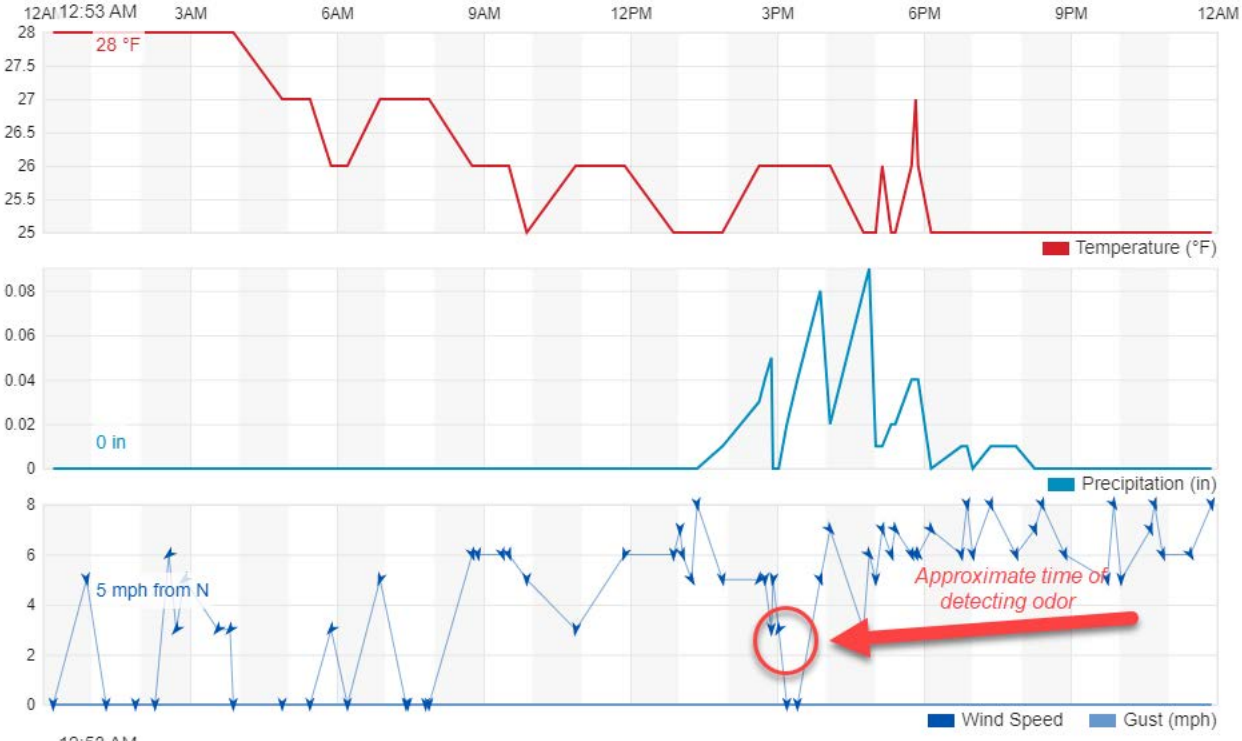

AMCO received 6/8/2022

Notice of Violation

(3AAC 306.805)

This form, all information provided and responses are public documents per Alaska Public Records ACT AS 40.25

Date: 12/20/21

License #/Type: 10237 Standard Marijuana Cultivation Facilities

Licensee: Smadar Warden

Address: 521 W. Tudor Road, Unit 202 Anchorage, AK

DBA: Alaskasense, LLC

AMCO Case #: AM21 1436

This is a notice to you as licensee that an alleged violation has occurred. If the Marijuana Control Board decides to act against your license, under the provisions of AS 44.62.330 - AS 44.62.630 (Administrative Procedures Act) you will receive an Accusation and Notice of your right to an Administrative Hearing.

Note: This is not an accusation or a criminal complaint.

On Monday, December 20th, 2021 AMCO enforcement did receive an odor complaint in the area of W. Tudor Rd. near AlaskaSense and Cannabaska a marijuana retail store and cultivation located in Anchorage, AK. At approximately 2:13 pm while in the area I did detect a noticeable odor of marijuana coming from Alaskasense / Cannabaska.

The odor was detected south of the cultivation / retail building across W. Tudor Rd. in the parking lot of Jimmy Sushi and Dragon seafood restaurant. The wind was coming from the north and gusting to the south.

Your attention is directed to:

3 AAC 306.430. Restricted access area

(c) A marijuana cultivation facility shall ensure that any marijuana at the marijuana cultivation facility

(2) does not emit an odor that is detectable by the public from outside the cultivation facility except as specifically allowed by a local government approval.

3 AAC 306.805 provides that upon receipt of a Notice of Violation, a licensee may request to appear before the board and be heard regarding the Notice of Violation. The request must be made within ten days after receipt of the Notice of Violation. A licensee may respond, either orally or in writing to the Notice. 3 AAC 306.810 (2)(A)(B)(C) failed, within a reasonable time after receiving a notice of violation, to correct any defect that is the subject of the notice of violation of AS 17.8 or this chapter.

IT IS RECOMMENDED THAT YOU RESPOND IN WRITING TO DOCUMENT YOUR RESPONSE FOR THE MARIJUANA CONTROL BOARD.

***Please send your response to the address below and include your marijuana license number in your response.**

Alcohol & Marijuana Control Office
ATTN: Enforcement
550 W. 7th Ave, Suite 1600
Anchorage, Alaska 99501
amco.enforcement@alaska.gov

Issuing Investigator: K. Whiteman

Received by:

SIGNATURE:

SIGNATURE:

Delivered VIA: Email

Date:

updated 2/8/21

Tracking #:

AMCO received 6/8/2022

JDW
COUNSEL
ALIGNED FOR EXCELLENCE

Jana D. Weltzin
Licensed in Alaska & Arizona
901 Photo Ave, Second Floor
Anchorage, Alaska 99503
Phone 907-231-3750
JDW, LLC
jana@jdwcounsel.com

December 28, 2021

AMCO & Enforcement
Marijuana Control Board
Sent Via Email

Re: NOV AlaskaSense, LLC License No: 10237

Dear MCB and Enforcement Team:

This letter is in response to the *Notice of Violation* (NOV), dated December 20th, 2021, in regard to odor, under 3 AAC 306.430(c)(2). AlaskaSense, LLC (AlaskaSense) has been continuously working to improve on their facility's odor control methods. In addition to their existing eight (8) HVAC systems already in place, four (4) more carbon filtration systems and fans were added to the facility on June 1st, 2021.

On December 16th, 2021, AlaskaSense installed two (2) 12 inch by 48 inch CanLite Charcoal filters with 1800 cfm fans to further reduce odor from escaping the facility. AlaskaSense continues to be fully committed in their upgrades and improvements to ensure they are in compliance with AMCO's code enforcement.

Air filtration filters are changed on a facility choice of a 90-day rotation, with a manufacturer recommendation of once per year. All filtration is in correct working order as of December 20th, 2021. Air vents, ducts and fans are working and free of ice or snow buildup. Both top floor and lower floor are maintaining a negative atmospheric pressure assuring that all air is correctly moving through the exhaust filtration and not escaping in an improper manner.

During extreme cold weather, odor control is harder to manage. AlaskaSense believes these most recent improvements can succeed in reducing odor during Alaska's winter months.

Please feel free to contact me if you have any questions or concerns regarding this response.

Truly and Sincerely Yours,

Jana D. Weltzin, *Esq.*

AMCO received 6/8/2022

Notice of Violation

(3AAC 306.805)

This form, all information provided and responses are public documents per Alaska Public Records ACT AS 40.25

Date: 12/2/21

License #/Type: 10237 Standard Marijuana Cultivation Facilities

Licensee: Smadar Warden

Address: 521 W. Tudor Road, Unit 202 Anchorage, AK

DBA: Alaskasense, LLC

AMCO Case #: AM21 1319

This is a notice to you as licensee that an alleged violation has occurred. If the Marijuana Control Board decides to act against your license, under the provisions of AS 44.62.330 - AS 44.62.630 (Administrative Procedures Act) you will receive an Accusation and Notice of your right to an Administrative Hearing.

Note: This is not an accusation or a criminal complaint.

On Thursday, December 2nd, 2021 at approximately 1:09 pm Anchorage Code Enforcement officers Elaine Quiboloy-Reid and Brad Larson were conducting a on-site inspection and did detect a noticeable odor of marijuana coming from Alaskasense / Cannabaska.

The Odor was detected on Bering Street which is west of the marijuana facilities.

Your attention is directed to:

3 AAC 306.430. Restricted access area

(c) A marijuana cultivation facility shall ensure that any marijuana at the marijuana cultivation facility

(2) does not emit an odor that is detectable by the public from outside the cultivation facility except as specifically allowed by a local government approval.

3 AAC 306.805 provides that upon receipt of a Notice of Violation, a licensee may request to appear before the board and be heard regarding the Notice of Violation. The request must be made within ten days after receipt of the Notice of Violation. A licensee may respond, either orally or in writing to the Notice. 3 AAC 306.810 (2)(A)(B)(C) failed, within a reasonable time after receiving a notice of violation, to correct any defect that is the subject of the notice of violation of AS 17.8 or this chapter.

IT IS RECOMMENDED THAT YOU RESPOND IN WRITING TO DOCUMENT YOUR RESPONSE FOR THE MARIJUANA CONTROL BOARD.

***Please send your response to the address below and include your marijuana license number in your response.**

Alcohol & Marijuana Control Office
ATTN: Enforcement
550 W. 7th Ave, Suite 1600
Anchorage, Alaska 99501
amco.enforcement@alaska.gov

Issuing Investigator: K. Whiteman

Received by:

SIGNATURE:

SIGNATURE:

Delivered VIA: Email

Date:

updated 2/8/21

Tracking #:

AMCO received 6/8/2022

Jana D. Weltzin
Licensed in Alaska & Arizona
901 Photo Ave
Anchorage, Alaska 99503
Phone 630-913-1113
Main Office 907-231-3750
JDW, LLC
jana@jdwcounsel.com

December 13, 2021

AMCO & Enforcement
Marijuana Control Board
Sent Via Email

Re: NOV AlaskaSense, LLC License No: 10237

Dear MCB and Enforcement Team:

This response is for the NOV dated December 2, 2021 in regard to odor.

AlaskaSense, LLC has been continuously working on their facility's odor control. On June 1st, 2021, AlaskaSense, LLC added:

- a 4 stage Carbon Stealth Box 4 into the top floor flower rooms 1-4 with 1300cfm circulation fan. Carbon Filtration was added in addition with pre-existing Single Carbon fan.
- a 4 stage Carbon Stealth Box 3 was added to the top floor main hallway and office area with a 1300cfm fan. Carbon Filtration was added in addition with two Single Carbon fans and a ceiling mounted LifeBreath Unit.
- A 3 stage Carbon Stealth Box 4 was added to lower-level flower rooms 5-10 with a 1300cfm circulation fan and one additional 1300cfm inline booster fan to improve adequate filtration. Carbon Stealth Box 4 was added in addition to two Single Carbon fans.
- 4 stage Carbon Sealth Box 4 added to the top floor wholesale room with 1300cfm circulation fan. Carbon Filtration replaced the previous single carbon filter exhaust, quadrupling exit air filtration.

Air filtration filters are changed on a facility choice of a 90-day rotation, with a manufacturer recommendation of once per year. All filtration is in correct working order as of 12-02-2021. Air vents, ducts and fans are working and free of ice or snow buildup. Both top floor and lower floor are maintaining a negative atmospheric pressure assuring that all air is correctly moving through the exhaust filtration and not escaping in an improper manner.

During extreme cold weather, odor control is harder to manage, however, AlaskaSense, LLC is working on additional odor control methods to battle Alaska's extreme cold weather.

AMCO received 6/8/2022

Please feel free to contact me if you have any questions or concerns regarding this response.

Thank you for your consideration,

Jana D. Weltzin, Esq.

AMCO received 6/8/2022

Alcohol and Marijuana Control Office
550 W 7th Avenue, Suite 1600
Anchorage, AK 99501
marijuana.licensing@alaska.gov
https://www.commerce.alaska.gov/web/amco
Phone: 907.269.0350

Alaska Marijuana Control Board

Form MJ-20: 2022-2023 Renewal Application Certifications

Why is this form needed?

This renewal application certifications form is required for all marijuana establishment license renewal applications. Each person signing an application for a marijuana establishment license must declare that he/she has read and is familiar with AS 17.38 and 3 AAC 306. A person other than a licensee may not have direct or indirect financial interest (as defined in 3 AAC 306.015(e)(1)) in the business for which a marijuana establishment license is issued, per 3 AAC 306.015(a).

This form must be completed and submitted to AMCO's Anchorage office by each licensee (as defined in 3 AAC 306.020(b)(2)) before any license renewal application will be considered complete.

Section 1 – Establishment Information

Enter information for the licensed establishment, as identified on the license application.

Licensee:	AlaskaSense, LLC	**License Number:**	10237		
License Type:	Standard Marijuana Cultivation Facility				
Doing Business As:	AlaskaSense, LLC				
Premises Address:	521 W. Tudor Road, Unit 202				
City:	Anchorage	**State:**	Alaska	**ZIP:**	99503

Section 2 – Individual Information

Enter information for the individual licensee who is completing this form.

Name:	Smadar Warden
Title:	Manager/Member

Section 3 – Violations & Charges

Read each line below, and then sign your initials in the box to the right of any applicable statements:	Initials
I certify that I have **not** been convicted of any criminal charge in the previous two calendar years.	SW
I certify that I have **not** committed any civil violation of AS 04, AS 17.38, or 3 AAC 306 in the previous two calendar years.	SW
I certify that a notice of violation has **not** been issued for this license.	

Sign your initials to the following statement only if you are unable to certify one or more of the above statements:	Initials
I have attached a written explanation for why I cannot certify one or more of the above statements, which includes the type of violation or offense, as required under 3 AAC 306.035(b).	SW

AMCO received 6/8/2022

Form MJ-20: 2022-2023 Renewal Application Certifications

Section 4 – Certifications

Read each line below, and then sign your initials in the box to the right of each statement: Initials

I certify that no person other than a licensee listed on my marijuana establishment license renewal application has a direct or indirect financial interest, as defined in 3 AAC 306.015(e)(1), in the business for which the marijuana establishment license has been issued. SW

I certify that I meet the residency requirement under AS 43.23 or I have submitted a residency exception affidavit (MJ-20a) along with this application. SW

I certify that this establishment complies with any applicable health, fire, safety, or tax statute, ordinance, regulation, or other law in the state. SW

I certify that the license is operated in accordance with the operating plan currently approved by the Marijuana Control Board. SW

I certify that I am operating in compliance with the Alaska Department of Labor and Workforce Development's laws and requirements pertaining to employees. SW

I certify that I have not violated any restrictions pertaining to this particular license type, and that this license has not been operated in violation of a condition or restriction imposed by the Marijuana Control Board. SW

By initialing this box, I certify I have submitted an original fingerprint card and the applicable fees to AMCO for AMCO to obtain criminal justice information and a national criminal history record required by AS 17.38.200 and 3 AAC 306.035(d). If I have multiple marijuana licenses being renewed, I understand one fingerprint card and fee will suffice for all marijuana licenses being renewed. SW

If multiple licenses are held, list all license numbers below:

10236, 10237, 10254, 75205

I hereby certify that I am the person herein named and subscribing to this application and that I have read the complete application, and I know the full content thereof. I declare that all of the information contained herein, and evidence or other documents submitted are true and correct. I understand that any falsification or misrepresentation of any item or response in this application, or any attachment, or documents to support this application, is sufficient grounds for denying or revoking a license/permit. I further understand that it is a Class A misdemeanor under Alaska Statute 11.56.210 to falsify an application and commit the crime of unsworn falsification. SW

Smadar Warden
Printed name of licensee

Signature of licensee

DocuSign Envelope ID: 1963FE4B-B355-4AF5-BDA7-362F57E1CFA9

Alcohol and Marijuana Control Office
550 W 7th Avenue, Suite 1600
Anchorage, AK 99501
marijuana.licensing@alaska.gov
https://www.commerce.alaska.gov/web/amco
Phone: 907.269.0350

Alaska Marijuana Control Board

Form MJ-20: 2022-2023 Renewal Application Certifications

Why is this form needed?

This renewal application certifications form is required for all marijuana establishment license renewal applications. Each person signing an application for a marijuana establishment license must declare that he/she has read and is familiar with AS 17.38 and 3 AAC 306. A person other than a licensee may not have direct or indirect financial interest (as defined in 3 AAC 306.015(e)(1)) in the business for which a marijuana establishment license is issued, per 3 AAC 306.015(a).

This form must be completed and submitted to AMCO's Anchorage office by each licensee (as defined in 3 AAC 306.020(b)(2)) before any license renewal application will be considered complete.

Section 1 – Establishment Information

Enter information for the licensed establishment, as identified on the license application.

Licensee:	AlaskaSense, LLC	**License Number:**	10237		
License Type:	Standard Marijuana Cultivation Facility				
Doing Business As:	AlaskaSense, LLC				
Premises Address:	521 W. Tudor Road, Unit 202				
City:	Anchorage	**State:**	Alaska	**ZIP:**	99503

Section 2 – Individual Information

Enter information for the individual licensee who is completing this form.

Name:	Yosi Elharar
Title:	Member

Section 3 – Violations & Charges

Read each line below, and then sign your initials in the box to the right of any applicable statements: Initials

I certify that I have **not** been convicted of any criminal charge in the previous two calendar years. DS

I certify that I have **not** committed any civil violation of AS 04, AS 17.38, or 3 AAC 306 in the previous two calendar years. DS

I certify that a notice of violation has **not** been issued for this license.

Sign your initials to the following statement only if you are unable to certify one or more of the above statements: Initials

I have attached a written explanation for why I cannot certify one or more of the above statements, which includes the type of violation or offense, as required under 3 AAC 306.035(b). DS

DocuSign Envelope ID: 1963FE4B-B355-4AF5-BDA7-362F57E1CFA9

Form MJ-20: 2022-2023 Renewal Application Certifications

Section 4 – Certifications

Read each line below, and then sign your initials in the box to the right of each statement: Initials

I certify that no person other than a licensee listed on my marijuana establishment license renewal application has a direct or indirect financial interest, as defined in 3 AAC 306.015(e)(1), in the business for which the marijuana establishment license has been issued. DS

I certify that I meet the residency requirement under AS 43.23 or I have submitted a residency exception affidavit (MJ-20a) along with this application. DS

I certify that this establishment complies with any applicable health, fire, safety, or tax statute, ordinance, regulation, or other law in the state. DS

I certify that the license is operated in accordance with the operating plan currently approved by the Marijuana Control Board. DS

I certify that I am operating in compliance with the Alaska Department of Labor and Workforce Development's laws and requirements pertaining to employees. DS

I certify that I have not violated any restrictions pertaining to this particular license type, and that this license has not been operated in violation of a condition or restriction imposed by the Marijuana Control Board. DS

By initialing this box, I certify I have submitted an original fingerprint card and the applicable fees to AMCO for AMCO to obtain criminal justice information and a national criminal history record required by AS 17.38.200 and 3 AAC 306.035(d). If I have multiple marijuana licenses being renewed, I understand one fingerprint card and fee will suffice for all marijuana licenses being renewed.

If multiple licenses are held, list all license numbers below:

10236, 10237, 10254

I hereby certify that I am the person herein named and subscribing to this application and that I have read the complete application, and I know the full content thereof. I declare that all of the information contained herein, and evidence or other documents submitted are true and correct. I understand that any falsification or misrepresentation of any item or response in this application, or any attachment, or documents to support this application, is sufficient grounds for denying or revoking a license/permit. I further understand that it is a Class A misdemeanor under Alaska Statute 11.56.210 to falsify an application and commit the crime of unsworn falsification. DS

Yosi Elharar

Printed name of licensee

DocuSigned by:

D97A0B4F79F640E...

Signature of licensee