DocuSign Envelope ID: FE5B5EB8-DDF7-4B9E-A83A-890F02D62FFF

Alcohol and Marijuana Control Office
550 W 7th Avenue, Suite 1600
Anchorage, AK 99501
marijuana.licensing@alaska.gov
https://www.commerce.alaska.gov/web/amco
Phone: 907.269.0350

Alaska Marijuana Control Board

Form MJ-02: Premises Diagram

Why is this form needed?

A detailed diagram of the proposed licensed premises is required for all marijuana establishment license applications, per 3 AAC 306.020(b)(8). **All areas designated as the licensed premises of a single license must be contiguous. All diagrams must have the licensed premises area labeled, and outlined or shaded as appropriate.**

What must be submitted with this form?

Applicants must attach multiple diagrams to this form, including (as applicable):

- **Diagram 1:**
  A diagram showing only the licensed premises areas that will be ready to be **operational at the time of your preliminary inspection** and license issuance;

- **Diagram 2:**
  If different than Diagram 1, a diagram outlining **all areas for which the licensee has legal right of possession** (a valid lease or deed), and clearly showing those areas' relationship to the current proposed licensed premises *(details of any planned expansion areas do not need to be included; a complete copy of Form MJ-14: Licensed Premises Diagram Change must be submitted and approved before any planned expansion area may be added to the licensed premises);*

- **Diagram 3:**
  A **site plan or as-built of the entire lot**, showing all structures on the property and clearly indicating which area(s) will be part of the licensed premises;

- **Diagram 4:**
  An **aerial photo of the entire lot and surrounding lots**, showing a view of the entire property and surrounding properties, and clearly indicating which area(s) will be part of the licensed premises *(this can be obtained from sources like Google Earth)*; and

- **Diagram 5:**
  A diagram of the **entire building in which the licensed premises is located**, clearly distinguishing the licensed premises from unlicensed areas and/or premises of other licenses within the building. If your proposed licensed premises is located within a building or building complex that contains multiple business and/or tenants, please provide the addresses and/or suite numbers of the other businesses and/or tenants *(a separate diagram is not required for an establishment that is designating the entire building as a single licensed premises)*.

This form, and all necessary diagrams that meet the requirements on Page 2 of this form, must be completed and submitted to AMCO's Anchorage office before any new or transfer license application will be considered complete.

Section 1 – Establishment Information

Enter information for the business seeking to be licensed, as identified on the license application.

Licensee:	North North Enterprises, LLC	**MJ License #:**	36527		
License Type:	Marijuana Concentrate Manufacturing Facility				
Doing Business As:	DDIII				
Premises Address:	12548 W. Westen Drive, Suite C				
City:	Houston	**State:**	Alaska	**ZIP:**	99623

DocuSign Envelope ID: FE5B5EB8-DDF7-4B9E-A83A-890F02D62FFF

Form MJ-02: Premises Diagram

Section 2 – Required Information

For your security, do not include locations of security cameras, motion detectors, panic buttons, and other security devices.
Items marked with a double asterisks (**) are only required for those retail marijuana establishments that are also applying for an onsite consumption endorsement.

The following details must be included in all diagrams:

- ☐ **License number and DBA**
- ☐ **Legend or key**
- ☐ **Color coding**
- ☐ **Licensed Premises Area Labeled and Shaded, or Outlined as appropriate**
- ☐ **Dimensions**
- ☐ **Labels**
- ☐ **True north arrow**

The following additional details must be included in Diagram 1:

- ☐ **Surveillance room**
- ☐ **Restricted access areas**
- ☐ **Storage areas**
- ☐ **Entrances, exits, and windows**
- ☐ **Walls, partitions, and counters**
- ☐ **Any other areas that must be labeled for specific license or endorsement types**
- ☐ **** Serving area(s)**
- ☐ ****Employee monitoring area(s)**
- ☐ ****Ventilation exhaust points, if applicable**

The following additional details must be included in Diagram 2:

- ☐ **Areas of ingress and egress**
- ☐ **Entrances and exits**
- ☐ **Walls and partitions**

The following additional details must be included in Diagrams 3 and 4:

- ☐ **Areas of ingress and egress**
- ☐ **Cross streets and points of reference**

The following additional details must be included in Diagram 5:

- ☐ **Areas of ingress and egress**
- ☐ **Entrances and exits**
- ☐ **Walls and partitions**
- ☐ **Cross streets and points of reference**

Initial:

I hereby certify that I am the person herein named and subscribing to this application and that I have read the complete application, and I know the full content thereof. I declare that all of the information contained herein, and evidence or other documents submitted are true and correct. I understand that any falsification or misrepresentation of any item or response in this application, or any attachment, or documents to support this application, is sufficient grounds for denying or revoking a license/permit. I further understand that it is a Class A misdemeanor under Alaska Statute 11.56.210 to falsify an application and commit the crime of unsworn falsification.

Donald Davisson III
Printed name of licensee

DocuSigned by:
Donnie Davisson III
Signature of licensee
2452F2D1A57AD1...

DocuSign Envelope ID: FE5B5EB8-DDF7-4B9E-A83A-890F02D62FFF

Section 3 – Cultivation Applicants ONLY

Review the requirements under 3 AAC 306.420 and 3 AAC 306.430.

3.1. Describe the site of the space(s) the marijuana cultivation facility intends to be under cultivation, including dimensions and overall square footage. Provide your calculations below:

N/A

DocuSign Envelope ID: FE5B5EB8-DDF7-4B9E-A83A-890F02D62FFF

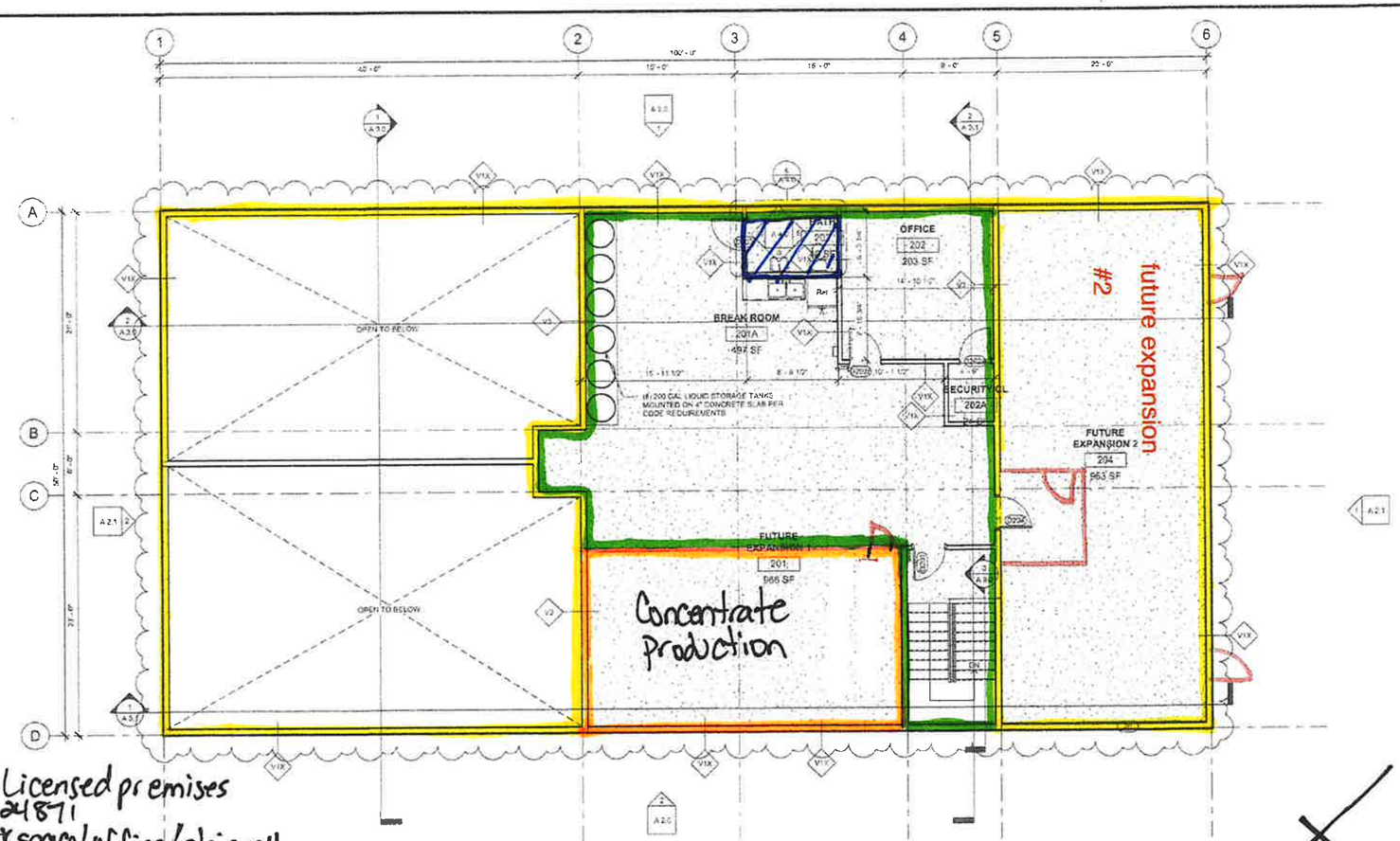

- Cultivation Licensed premises #24871
- shared workspace/office/stairwell Between License #24871 + 36527
- un-restricted shared restroom
- proposed Licensed premises Concentrates License #36527

1 SECOND FLOOR PLAN (3,000 SF)
3/16" = 1'-0"

VERTICAL ASSEMBLIES

WALL TYPE V1X (EXT) - 1 HR
GA FILE NO. WP 6105

WALL TYPE V2 (INT)

WALL TYPE V2X (INT) - 1 HR
GA FILE NO. WP 3514

WALL TYPE V3 (INT)

WALL TYPE V3X (INT) - 1 HR
GA FILE NO. WP 3514

REVISIONS

907 Architecture, LLC
PO BOX 870570
PH: 907.373.9503
WASILLA, ALASKA 99687
C.O.A. AR011146

STATE OF ALASKA
49TH
Matthew Wilson
No. 13556
8-30-2026

Diagrams 1-2 of 5

PROJECT:
DD III BUILDING
License #'s 24871 + 36527
12548 W. WESTON
HOUSTON, ALASKA 99623

SHEET TITLE:
SECOND FLOOR PLAN

CONSTRUCTION DRAWINGS

DESIGN	MPW
DRAWN	MPW
CHECKED	MPW
DATE	4.22.2021

PROJECT No.
20107.00

SHEET NUMBER
A 1.1

DocuSign Envelope ID: FE5B5EB8-DDF7-4B9E-A83A-890F02D62FFF

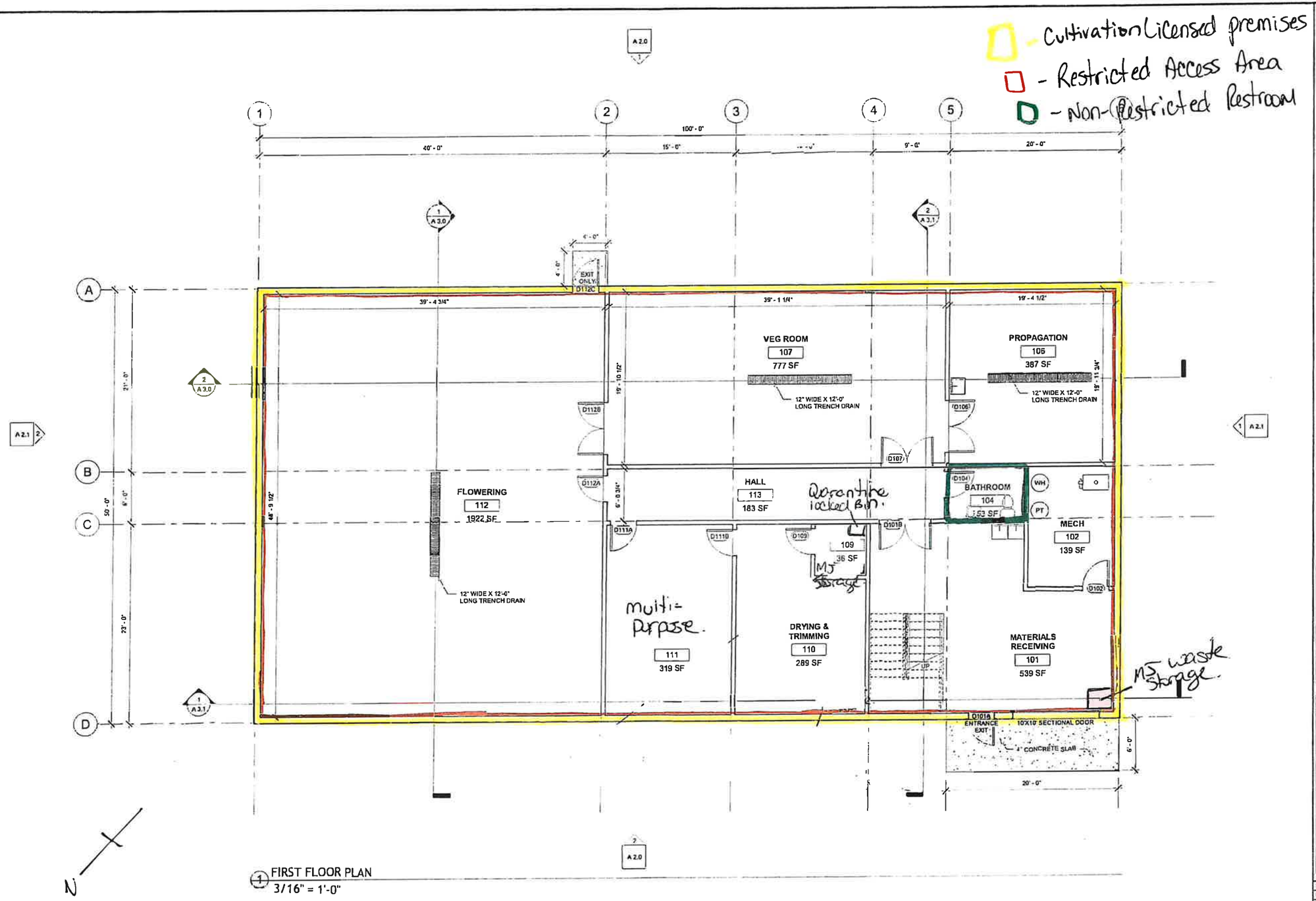

1 FIRST FLOOR PLAN
3/16" = 1'-0"

907 Architecture, LLC
PO BOX 875570 WASILLA, ALASKA 99687
PH: 907.373.9503 C.D.A. #101114

Diagrams 1 & 2 + 5.1

PROJECT:
DD III BUILDING
License #24871 & 365 a7
12548 W. WESTON
HOUSTON, ALASKA 9623

SHEET TITLE:
FIRST FLOOR PLAN

65% REVIEW DRAWINGS

DESIGN	MFW
DRAWN	MFW
CHECKED	MFW
DATE	5.5.2020

PROJECT No.
20107.00

SHEET NUMBER
A 1.0

No.	Date	Item

REVISIONS

DocuSign Envelope ID: FE5B5EB8-DDF7-4B9E-A83A-890F02D62FFF

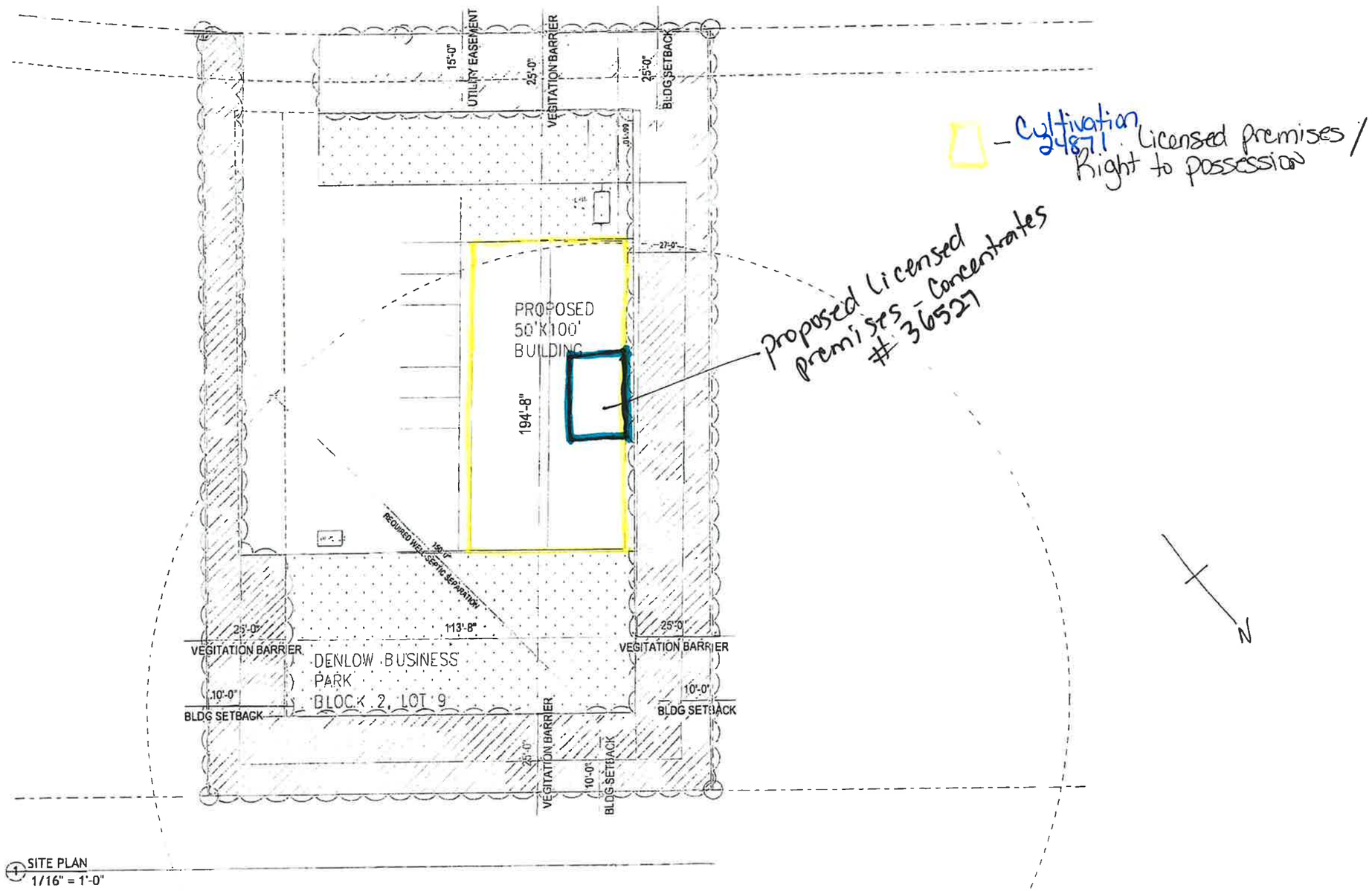

1 SITE PLAN
1/16" = 1'-0"

907 Architecture, LLC
PO BOX 875570, WASILLA, ALASKA 99687
PH: 907.373.9503 C.O.A. #101114

PROJECT
DD III BUILDING
Licence #24871 & 36527
12548 W. WESTON
HOUSTON, ALASKA 99623

Diagram 3

SHEET TITLE
CONCEPTUAL SITE PLAN

65% REVIEW DRAWINGS

DESIGN	AJPW
DRAWN	AJPW
CHECKED	AJPW
DATE	5.5.2020

PROJECT No.
20107.00

SHEET NUMBER
CC1.0

REVISIONS

24871 +

DDIII License # 36527 Diagram 4

- Cultivation License # 24871
- proposed Licensed premises # 36527 Concentrate Manufacturing

DocuSign Envelope ID: FE5B5EB8-DDF7-4B9E-A83A-890F02D62FFF