AMCO received 3/17/2022

Alcohol and Marijuana Control Office
550 W 7th Avenue, Suite 1600
Anchorage, AK 99501
marijuana.licensing@alaska.gov
https://www.commerce.alaska.gov/web/amco
Phone: 907.269.0350

Alaska Marijuana Control Board

Form MJ-14: Licensed Premises Diagram Change

What is this form?

This licensed premises diagram change form is required for all marijuana establishment licensees seeking to alter the functional floor plan or reduce or expand the area of the establishment's existing licensed premises.
The required $250 change fee may be made by check, cashier's check, or money order.

This form must be completed and submitted to AMCO's main office prior to altering the existing floor plan, and along with an initiated application for an Onsite Consumption Endorsement if applicable. The licensed premises may not be altered unless and until the application has been approved by the board.

Section 1 – Establishment Information

Enter information for the business seeking to be licensed, as identified on the license application.

Licensee:	Nome Grown LLC	**MJ License #:**	18545		
License Type:	Retail Marijuana Store				
Doing Business As:	Nome Grown LLC				
Premises Address:	605 W. 2nd Ave.				
City:	Nome	**State:**	Alaska	**ZIP:**	99762

Section 2 – Required Information

For your security, do not include locations of security cameras, motion detectors, panic buttons, and other security devices.

The following details must be included:

- [x] License number and DBA
- [x] Legend or key
- [x] Color coding
- [x] Dimensions
- [x] Labels
- [x] True north arrow
- [x] Surveillance room
- [x] Licensed premises boundary
- [x] Restricted access areas
- [x] Storage areas
- [x] Entrances, exits, and windows
- [x] Walls, partitions, and counters
- [ ] Any other areas that must be labeled for specific license types
- [ ] Serving area**
- [ ] Employee monitoring area**
- [ ] Ventilation exhaust points, if applicable**

Items marked with a double asterisks (**) are only required for those retail marijuana establishments that are submitting the MJ-14 form in conjunction with an onsite consumption endorsement application.

AMCO received 3/17/2022

Alaska Marijuana Control Board

Form MJ-14: Licensed Premises Diagram Change

Section 3 – Summary of Changes

Provide a summary of the changes for which you are requesting approval.

Nome Grown, LLC would like to increase the square footage of the existing facility to 24' x 50' and add a 6' x 12' "conex" for a permanent drive though retail window with a 6' x 8' barrier for the drive through's closed hours.

Section 4 – Declarations

Read each statement below, and then sign your initials in the corresponding box to the right (if applicable): Initials

If a local building permit is required, I have attached a copy of it to this form.

The proposed changes conform to all applicable public health, fire, and safety laws.

I have included a title, lease or other documentation showing sole right of possession to the additional area(s) if the additional area(s) are not already part of my approved licensed premises.

As a marijuana establishment licensee, I declare under penalty of unsworn falsification that this form, including all accompanying schedules and statements, is true, correct, and complete.

Signature of licensee

Greg Smith
Printed name of licensee

Notary Public in and for the State of Alaska.

My commission expires: 11/23/2021

Subscribed and sworn to before me this 18th day of March, 2021.

BRYANT HAMMOND
Notary Public
State of Alaska
My Commission Expires Nov 19, 2023

License # 18545

AMCO received 3/17/2022

Alaska Marijuana Control Board

Form MJ-14: Licensed Premises Diagram Change

Section 5 – Approvals

Local Government Review is required to be completed before submission to the Alcohol and Marijuana Control Office.

Local Government Review (to be completed by an appropriate local government official):	Yes	No	Pending
The proposed changes shown on this form conform to all local restrictions and laws.	☒	☐	☐
A local building permit is required for the proposed changes.	☒	☐	

Signature of local government official: [signature]

Building Permit #: 2021-03R

Date: 3/18/21

Printed name of local government official: DAVID BARRON

Title: Building Inspector

Section 6 – AMCO Review

AMCO Review:	Approved	Disapproved
	☐	☐

Signature of AMCO Enforcement Supervisor

Signature of Director

Printed name of AMCO Enforcement Supervisor

Printed name of Director

Date

AMCO Comments:

AMCO received 3/17/2022

NOME GROWN LLC
#18545

DIAGRAMS: 1, 2 & 5
Existing Licensed premises

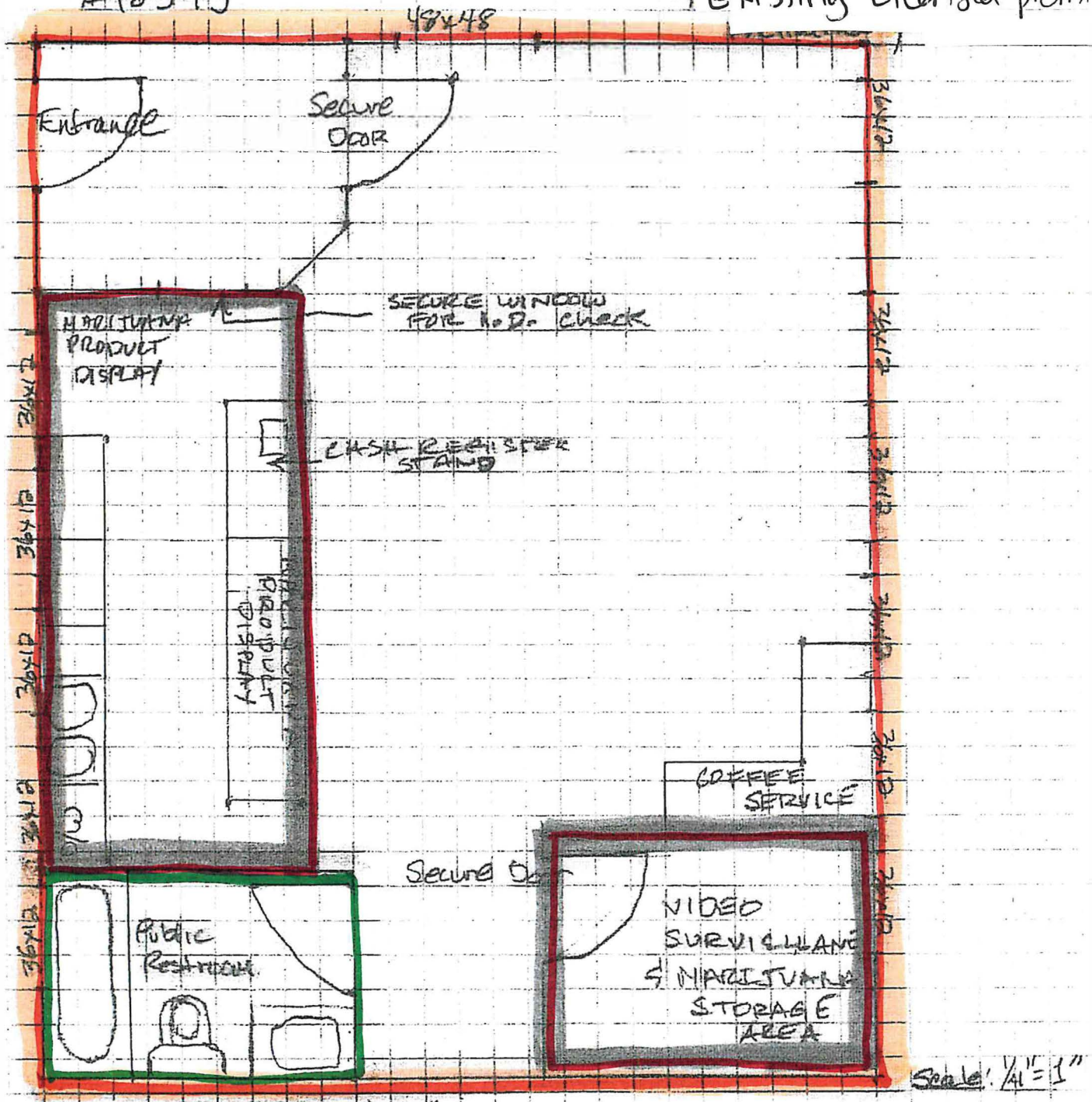

WINDOWS: 11 - 36" x 12" Sliders
1 - 48" x 48" Picture

COLOR KEY
Licensed Premises
Restricted Access Areas

Non-Restricted Restroom.

N

Currently Existing

AMCO received 3/17/2022

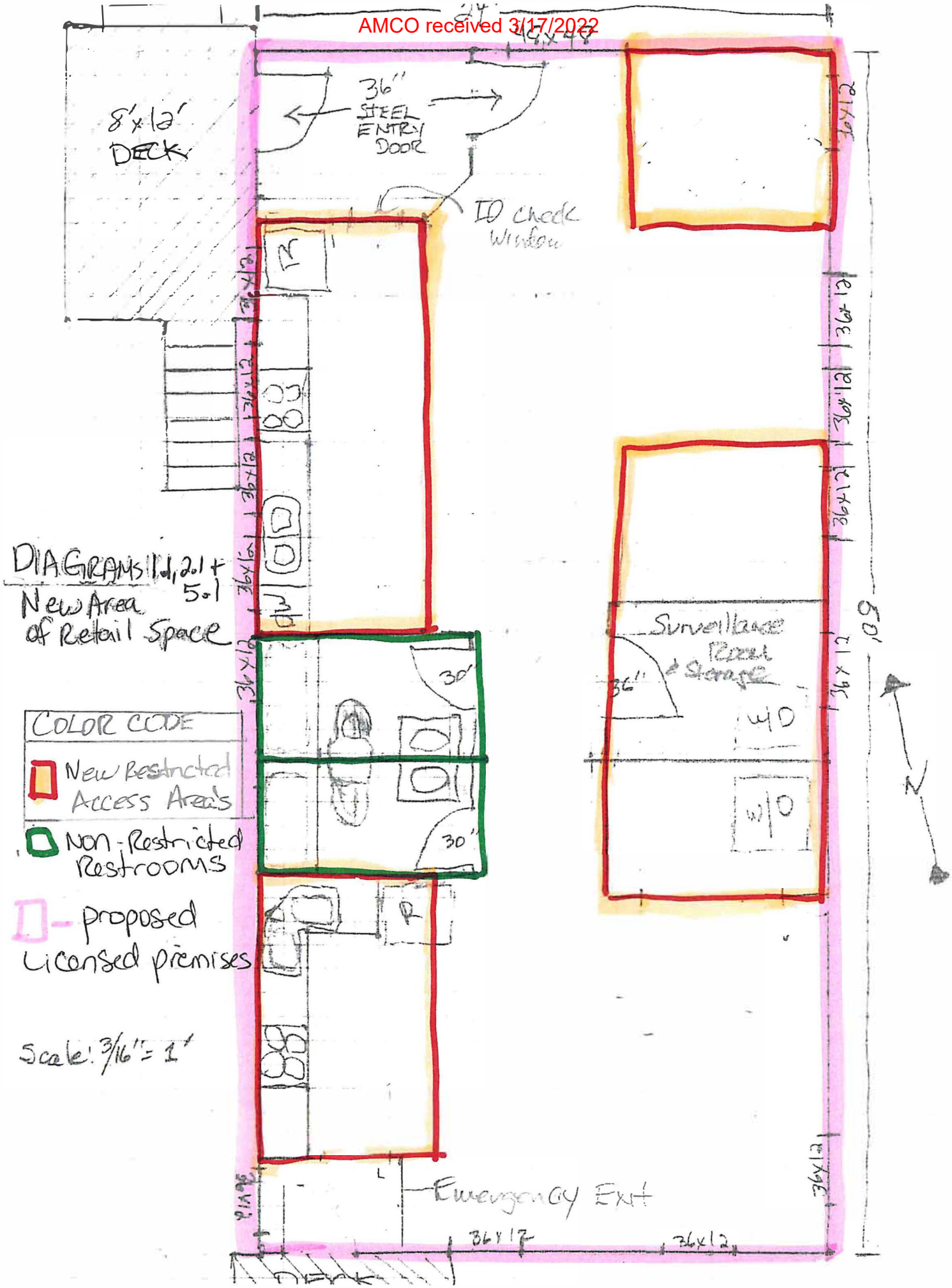

AMCO received 3/17/2022

Gregory Smith - Addition Remodel Floorplan
604 W. 1st Ave
NOME GROWN #17594
AREA UNDER CULTIVATION

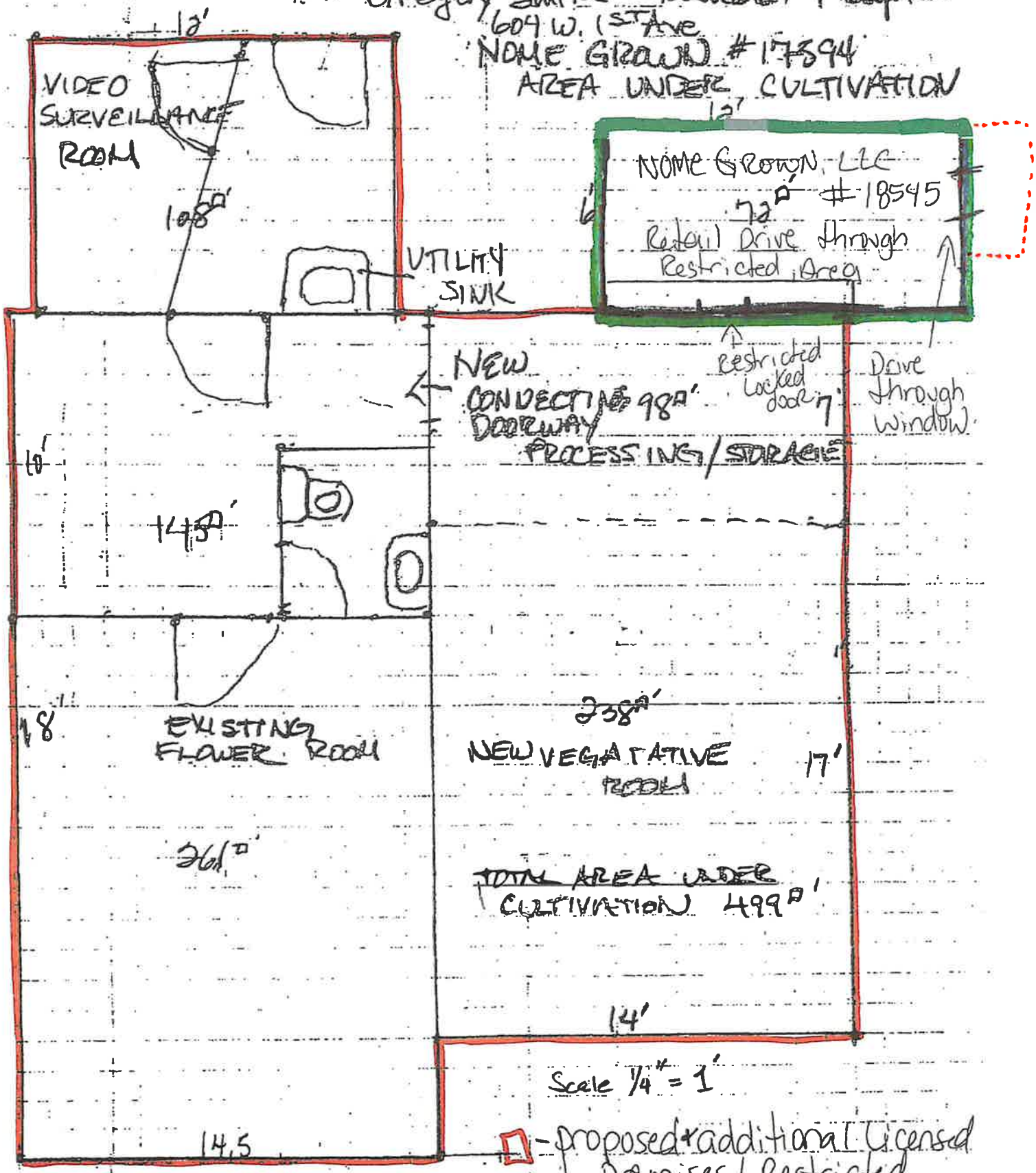

Scale 1/4" = 1'

Diagrams: 1.2; 2.2 + 5.2

- 6' x 8' Barrier for closed drive through hours

- proposed additional licensed premises / Restricted Access Area

- Retail Drive through Area / Restricted access Proposed Licensed Premises.

AMCO received 3/17/2022

Nome Grown LLC
#18545

Diagram 3
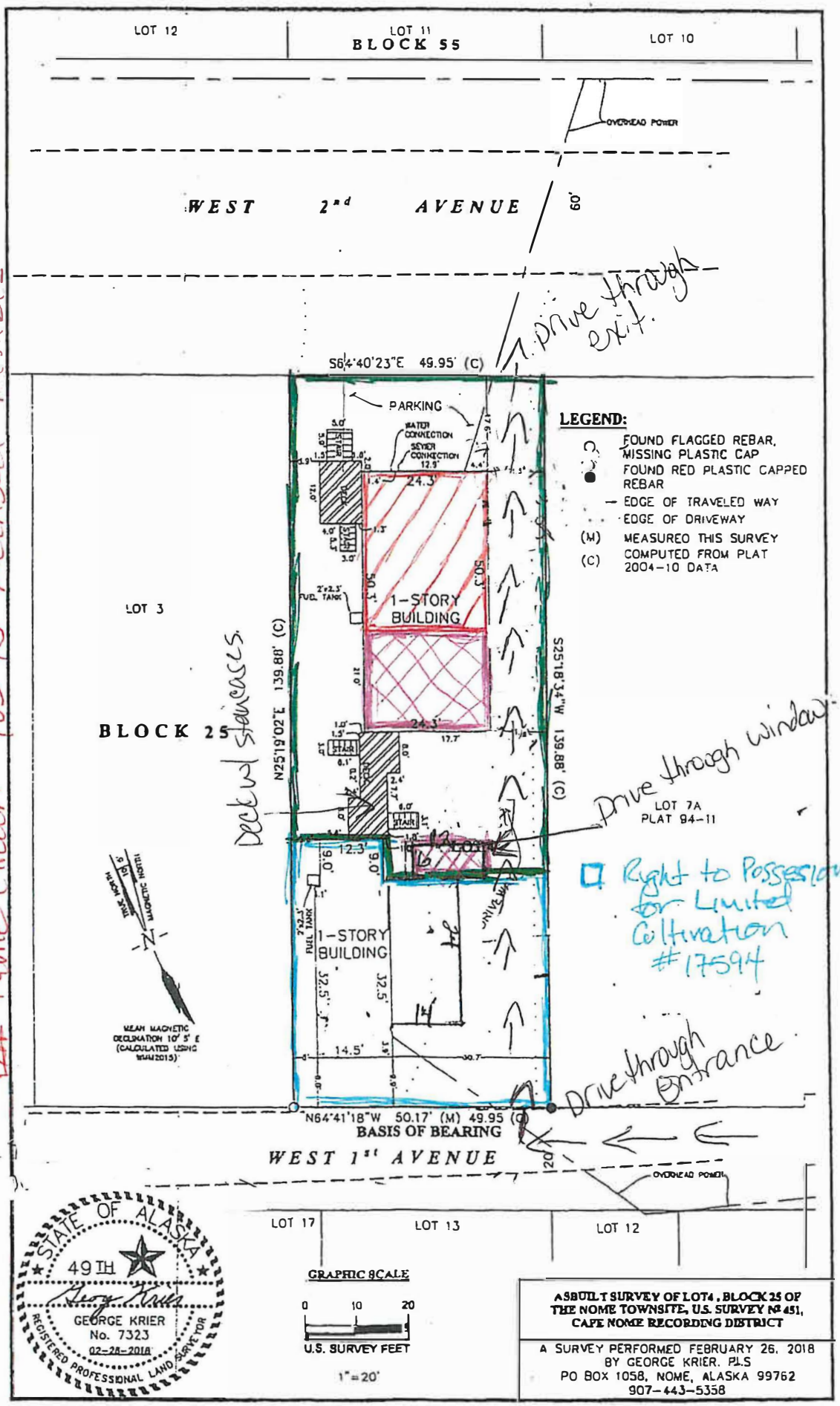
- Right to Possession
- Proposed License Premises expansion
- Nome Grown #18545 Licensed Premises